



Accredited by  
Joint Commission International

# Indraprastha Medical Corporation Limited

Regd. Office : Sarita Vihar, Delhi-Mathura Road, New Delhi - 110 076. (INDIA)

Corporate Identity Number : L24232DL 1988PLC030958

Phone : 26925801, 26925858 Fax : 91-11-26825601

E-mail : asinghal@apollohospitals.com Website : apollohospdelhi.com



**A. K. SINGHAL**

Vice President  
Cum Company Secretary

Ref: IMCL/CS/DSC/2019

25<sup>th</sup> April, 2019

The Manager  
Listing Department  
BSE Limited Phiroze Jeejeebhoy  
Towers Dalal Street, Mumbai,  
Maharashtra - 400001  
Scrip Code: 532150

The Manager  
Listing Department  
National Stock Exchange of India Ltd.  
Exchange Plaza, C-1, Block G,  
Bandra Kurla Complex, Bandra East,  
Mumbai, Maharashtra - 400051  
Symbol: INDRAMEDCO

## Sub.: Issue of Duplicate Share Certificates

Dear Sir,

Pursuant to the provisions of Regulation 39 of the the SEBI (Listing Obligations and Disclosure Requirements) Regulations, 2015, it is hereby informed that we have received requests from the shareholders for issue of duplicate share certificates in lieu of share certificates reported lost, as per details enclosed.

Thanking You,

Sincerely Yours,

  
A.K.SINGHAL

Encl. as above

Details of request received for issue of duplicate share certificate

Name of the Shareholder	Folio no.	No. of shares	Certificate Nos.	Distinctive Nos.
Kamlesh Mukhi Jt. Mohan Lal Mukhi	16508	200	126751 to 126752	80828601 to 80828800
Satya Krishan Gupta	26241	100	134076	82194201 to 82194300

*Ausungpa*

To,  
Link Intime India Pvt Ltd.  
Unit: Indraprastha Medical Corporation Ltd.  
Noble Heights, 1<sup>st</sup> floor, Plot NH2  
C-1 block LSC, Near Savitri Market  
Janakpuri, New Delhi - 110058

SUB: Request for issue of duplicate shares (Folio no 0016508)

Dear Sir,

This is with reference to your reply to us Ref no.: ID4433 dated 25/10/2018 regarding the procedure and documents required for issue of duplicate shares of Indraprastha Medical Corporation Ltd.

Please find attached the following documents as required by you to process the same

1. Police complaint/ information report copy filed with Delhi police for loss of the said share certificates.
2. Indemnity bond as per format on Rs 200 non judicial stamp paper duly notarized
3. Affidavit as per format on Rs 100 non judicial stamp paper duly notarized.
4. ID proofs of the witnesses
5. Surety papers duly notarized with ID proofs & ITR copies of the Sureties
6. Banker verification form on bank letter head
7. Original cancelled cheque
8. Self attested PAN card copy of Both holders
9. Self attested Aadhar card copy & Self attested Passport copy of both holders
10. Affidavit for registering change in signature as per format on Rs 100 non judicial stamp paper duly notarized.

I hope you shall find all the papers in order as required and are requested to kindly issue me the said shares at the earliest.

Thanking you  
Yours Sincerely

*Kamlesh*

**KAMLESH MUKHI**  
K-41, KALKAJI  
NEW DELHI-110019  
Email: ml\_mukhi@yahoo.com  
Ph - 9810072395

*Mohan L. Mukhi*

**MOHAN LAL MUKHI**  
Joint Holder

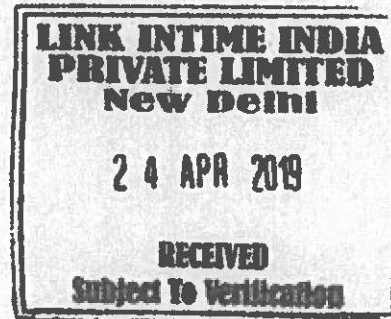



सत्यमेव जयते

## INDIA NON JUDICIAL

Government of National Capital Territory of Delhi

### e-Stamp

Certificate No.	: IN-DL24829566178943R
Certificate Issued Date	: 03-Jan-2019 05:34 PM
Account Reference	: IMPACC (IVY) d819803/ DELHI/ DL-DLH
Unique Doc. Reference	: SUBIN-DL81980354404302296687R
Purchased by	: SATYA KRISHAN GUPTA
Description of Document	: Article 4 Affidavit
Property Description	: Not Applicable
Consideration Price (Rs.)	: 0 (Zero)
First Party	: SATYA KRISHAN GUPTA
Second Party	: Not Applicable
Stamp Duty Paid By	: SATYA KRISHAN GUPTA
Stamp Duty Amount(Rs.)	: 100 (One Hundred only)

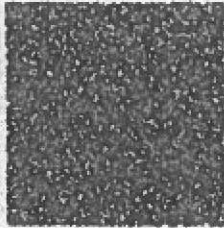

**LINK INTIME INDIA  
PRIVATE LIMITED  
New Delhi**

**24 APR 2019**

**RECEIVED  
Subject To Verification**

.....Please write or type below this line.....

*S. K. Gupta*



#### Statutory Alert:

1. The authenticity of this Stamp Certificate should be verified at "[www.sholestamp.com](http://www.sholestamp.com)". Any discrepancy in the details on this Certificate and as available on the website renders it invalid.
2. The onus of checking the legitimacy is on the users of the certificate.
3. In case of any discrepancy please inform the Competent Authority.