

Date: 16/02/2019

To,

Special Assistance
Listing Compliance
BSE Ltd
P J Towers, Dalal Street, Mumbai - 400001, India

Subject: Revised Disclosure under Reg. 29 of SEBI SAST regulation 2011

Dear Sir / Madam,

This is with reference for Your Email dated 15th Feb 2019 to the "Discrepancies in the disclosure under Regulation 29 of SEBI". This is to inform you that Before the acquisition under consideration, holding is 1537304, total share acquired is 199167, after the acquisition total share is 1736471. By mistake in Earlier disclosure I mentioned total acquisition 1736971 instead of 1736471. Now I rectified the mistake and resending the correct one.

Equity Share Capital/total voting capital of the TC before said acquisition	15373040
Equity Share Capital/total voting capital of the TC after said acquisition	1991670
Total diluted share capital pf the TC after the said acquisition	17364710

Please consider the same

Regards

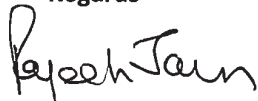

(Rajesh Jain)

House No 1

Sector 1

Rohtak-124001



भारतीय प्रतिभूति और विनियम बोर्ड
Securities and Exchange Board of India

ANNEXURE – 2

Format for disclosures under Regulation 29(2) of SEBI (Substantial Acquisition of Shares and Takeovers) Regulations, 2011

Name of the Target Company (TC)	(506079) LAKSHMI PRECISION SCREWS LTD		
Name(s) of the acquirer and Persons Acting in Concert (PAC) with the acquirer	RAJESH JAIN		
Whether the acquirer belongs to Promoter/Promoter group	Promoter		
Name(s) of the Stock Exchange(s) where the shares of TC are Listed	B.S.E		
Details of the acquisition / disposal as follows	Number	% w.r.t. total share/voting capital wherever applicable(*)	% w.r.t. total diluted share/voting capital of the TC (**)
	Before the acquisition under consideration, holding of :		
a) Shares carrying voting rights	1537304	14.05 %	
b) Shares in the nature of encumbrance (pledge/ lien/ non-disposal undertaking/ others)			
c) Voting rights (VR) otherwise than by shares			
d) Warrants/convertible securities/any other instrument that entitles the acquirer to receive shares carrying voting rights in the T C (specify holding in each category)			
e) Total (a+b+c+d)	1537304	14.05 %	
Details of acquisition/sale			
a) Shares carrying voting rights acquired/sold	199167	1.82 %	
b) VRs acquired /sold otherwise than by shares			
c) Warrants/convertible securities/any other instrument that entitles the acquirer to receive shares carrying voting rights in the TC (specify holding in each category) acquired/sold			
d) Shares encumbered / invoked/released by the acquirer			
e) Total (a+b+c+/-d)	199167	1.82 %	

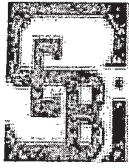

भारतीय प्रतिभूति और विनिमय बोर्ड
Securities and Exchange Board of India

After the acquisition/sale, holding of:			
a) Shares carrying voting rights	1736471	15.87%	
b) Shares encumbered with the acquirer			
c) VRs otherwise than by shares			
d) Warrants/convertible securities/any other instrument that entitles the acquirer to receive shares carrying voting rights in the TC (specify holding in each category) after acquisition			
e) Total (a+b+c+d)	1736471	15.87%	
Mode of acquisition / sale (e.g. open market / off-market / public issue / rights issue / preferential allotment / inter-se transfer etc).		off-market	
Date of acquisition / sale of shares / VR or date of receipt of intimation of allotment of shares, whichever is applicable		5/2/2019	
Equity share capital / total voting capital of the TC before the said acquisition / sale		15373040	
Equity share capital/ total voting capital of the TC after the said acquisition / sale		1991670	
Total diluted share/voting capital of the TC after the said acquisition		17364710	

(*) Total share capital/ voting capital to be taken as per the latest filing done by the company to the Stock Exchange under Clause 35 of the listing Agreement.

(**) Diluted share/voting capital means the total number of shares in the TC assuming full conversion of the outstanding convertible securities/warrants into equity shares of the TC.

Signature of the acquirer / seller / Authorised Signatory

Place: Rohtak

Date: 15/2/2019
