



February 25, 2022

BSE Limited
P. J. Towers
Dalal Street, Fort
Mumbai - 400 001

National Stock Exchange of India Limited
Exchange Plaza
Bandra Kurla Complex,
Bandra (E)
Mumbai - 400 051

Dear Sirs,

Reg.: Intimation of loss of share certificate under Regulation 39(3) of the SEBI (Listing Obligations and Disclosure Requirements) Regulations, 2015

Pursuant to Regulation 39(3) of the SEBI (Listing Obligations and Disclosure Requirements) Regulations, 2015, we wish to inform that a share certificate has been reported to be lost by the shareholder as stated below:

Name & Folio No.	Certificate No.	Distinctive Nos.	No. of Shares
Name: Ms. Meera Chatterjee Folio No.: 7962	210280	137505966-137506015	50

The shareholder has requested for issuance of duplicate share certificate in lieu of the original. We propose to issue Duplicate Share Certificate to the shareholder on receipt of the requisite documents.

We request you to caution your members not to deal in or make any transaction in these shares.

This is for your information and record.

Thanking you,

Yours faithfully,
For Jubilant Pharmova Limited

Rajiv Shah
Company Secretary

A Jubilant Bhartia Company

OUR VALUES



Jubilant Pharmova Limited
1-A, Sector 16-A,
Noida-201 301, UP, India
Tel: +91 120 4361000
Fax: +91 120 4234895-96
www.jubilantpharmova.com

Regd Office:
Bhartiagram, Gajraula
Distt. Amroha - 244 223
UP, India
CIN : L24116UP1978PLC004624

Date :

To ,

Alankit Assignments Ltd,
Alankit House, 2E/21,
Jhandewalan Extn.,
Delhi,110055

From ,

MEERA CHATTERJEE
D-8/5, Vasant Vihar,
Delhi-110057

Unit: Jubilant Pharmova Ltd.

Folio No:- 7962

Subject: Request for Issue of formalities for Duplicate, Confirmation of holdings.
:Entitlement to Recover Shares from IEPF

Dear Sir,

This is to inform you that I MEERA CHATTERJEE holding shares of Jubilant Pharmova Ltd . I have following concerns for your kind attention:

1. Loss of Shares & Return Undelivered: This is to inform you that all my share certificates in the folio mentioned above have been lost or may be undelivered. Kindly provide me the Formalities which I need to fulfill in order to get the duplicate share certificates.

2. Confirmation of holdings: Kindly confirm with me the total number of holdings in the above mentioned folio and also provide me complete share details (Certificate Numbers and Distinctive Numbers).

3. IEPF: Also, if these shares have been gone in IEPF (Investor Education Protection Fund). Kindly give the entitlement letter for claiming shares from IEPF.

So, Kindly I request you to please send the formalities for Duplicate and entitlement for IEPF .

A quick reply from your side will be highly appreciated.

You are requested to do the needful.

Thanking You,

Regards



(MEERA CHATTERJEE)

Attachments:-

- Self-attested copy of Pan card and Aadhar card
- Form ISR-1,2
- Original cancelled cheque

स्थायी लेखा संख्या /PERMANENT ACCOUNT NUMBER

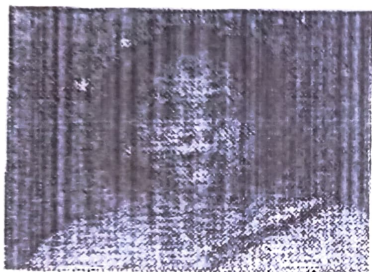
AADPC3958N



नाम /NAME

MEERA CHATTERJEE

पिता का नाम /FATHER'S NAME

RAM KRISHAN DALMIA

जन्म तिथि /DATE OF BIRTH

20-09-1945

हस्ताक्षर /SIGNATURE

Meera Chatterjee

R. Singh

आयकर निदेशक (पद्धति)

DIRECTOR OF INCOME TAX (SYSTEMS)

Meera Chatterjee

Meera

Meera Chatterjee

Meera Chatterjee



भारत सरकार
GOVERNMENT OF INDIA



मेरा चटर्जी
Meera Chatterjee
जन्म तिथि/ DOB: 20/09/1945
महिला / FEMALE

6009 4686 7971



Meera Chatterjee

मेरा आधार, मेरी पहचान

Meera Chatterjee

Meera Chatterjee



भारतीय विधिक पहचान प्राधिकरण
INDIAN LEGAL IDENTIFICATION AUTHORITY

पता:

W/O सोमिन्द्र नाथ चटर्जी, डी-0/4,
वासन्त विहार, साउथ वेस्ट दिल्ली,
दिल्ली - 110057

Address

W/O Somenendra Nath
Chatterjee, D-8/5,
VASANT VIHAR, South
West Delhi,
Delhi - 110057



1877
1820 230 1847

help@aiid.gov.in

www.aiid.gov.in

P.O. Box No. 1847,
Bangalore-560 001