

RS/LLOYDSENGG/BSEL-NSEL/2024/383**Date: 6th June 2024**

The Department of Corporate Services, BSE Limited 27th Floor, P.J. Towers, Dalal Street, Mumbai - 400 001	The National Stock Exchange of India Limited Exchange Plaza, Bandra Kurla Complex, Bandra (East), Mumbai - 400 051
Scrip Code: 539992	Symbol: LLOYDSENGG

Dear Sir/Madam,

Sub: Intimation of Loss of Share Certificate under Regulation 39(3) of SEBI (Listing Obligations and Disclosure Requirements) Regulations, 2015.

Dear Sir/Madam,

Pursuant to Regulation 39(3) of SEBI (Listing Obligations and Disclosure Requirements) Regulations, 2015, this is to inform you that the Company has received intimation from our Registrar and Share Transfer Agent – Bigshare Services Private Limited, regarding loss of certificates, the details of which are given below:

Folio Number	Name of the Shareholder	Certificate Number	Distinctive Nos.	No. of Shares
0220304	PRAVEEN KUMAR DWIVEDI MEENAKSHI DWIVEDI	14966	2433865- 2433865	68
0015268	BHAVSAR RAJNIKANT	22683	3466168- 3466352	185
0354868	NATHUNI SINGH	81049	12640600-12640735	136

We are enclosing herewith the intimation letter which we have received from our Registrar and Share Transfer Agent – Bigshare Services Private Limited for your kind information and record.

Kindly acknowledge the receipt of the same.

Yours faithfully,

For LLOYDS ENGINEERING WORKS LIMITED
(Formerly known as Lloyds Steels Industries Limited)**RAHIMA SHAIKH**
COMPANY SECRETARY & COMPLIANCE OFFICER
ACS: 63449



Rahima Shaikh <rahima.shaikh@lloyds.in>

Loss Of Share Certificate(s) Intimation Received On : 20240604 LLOYDS ENGINEERING WORKS LIMITED FV1 Folio no: 0220304

bssduplicate@bigshareonline.com <bssduplicate@bigshareonline.com>

Tue, Jun 4, 2024 at 7:44 PM

To: rahima.shaikh@lloyds.in

Cc: Bssduplicate@bigshareonline.com, sonal@bigshareonline.com, bss.transactions@bigshareonline.com, sujit@bigshareonline.com

Dear Sir/Ma'am,

Please be informed that in terms of the provisions of the SEBI (LODR) Regulations, 2015, the Company is required to submit information regarding loss of share certificates and issue of duplicate certificates, to the stock exchange within two days of its getting information. Further, the said intimation has to be filed only through the mode of NEAPS filing for NSE and on listing.bseindia.com for BSE and not via hard copy submission.

Accordingly, we are sharing herewith the receipt of the following request for loss of share certificate of the Company by shareholders, to enable you to comply with the said regulatory requirement within the timelines prescribed.

Client Name	Cert. No	Dist. No From	Dist. NO. To	Folio No.	Quantity	Name	JH 1	JH 2
LLOYDS ENGINEERING WORKS LIMITED FV1	14966	2433798	2433865	0220304	68	PRAVEEN KUMAR DWIVEDI	MEENAKSHI DWIVEDI	

Should you have any queries in respect of the aforesaid instruction kindly revert back.

Regards,

Bigshare Services Pvt. Ltd.

 692913.pdf
24K



Rahima Shaikh <rahima.shaikh@lloyds.in>

Loss Of Share Certificate(s) Intimation Received On : 20240606 LLOYDS ENGINEERING WORKS LIMITED FV1 Folio no: 0015268

bssduplicate@bigshareonline.com <bssduplicate@bigshareonline.com>

Thu, Jun 6, 2024 at 6:23 PM

To: rahima.shaikh@lloyds.in

Cc: Bssduplicate@bigshareonline.com, sonal@bigshareonline.com, bss.transactions@bigshareonline.com, sujit@bigshareonline.com

Dear Sir/Ma'am,

Please be informed that in terms of the provisions of the SEBI (LODR) Regulations, 2015, the Company is required to submit information regarding loss of share certificates and issue of duplicate certificates, to the stock exchange within two days of its getting information. Further, the said intimation has to be filed only through the mode of NEAPS filing for NSE and on listing.bseindia.com for BSE and not via hard copy submission.

Accordingly, we are sharing herewith the receipt of the following request for loss of share certificate of the Company by shareholders, to enable you to comply with the said regulatory requirement within the timelines prescribed.

Client Name	Cert. No	Dist. No From	Dist. NO. To	Folio No.	Quantity	Name	JH 1	JH 2
LLOYDS ENGINEERING WORKS LIMITED FV1	22683	3466168	3466352	0015268	185	BHAVSAR RAJNIKANT		

Should you have any queries in respect of the aforesaid instruction kindly revert back.

Regards,

Bigshare Services Pvt. Ltd.

693244.pdf
23K



Rahima Shaikh <rahima.shaikh@lloyds.in>

Loss Of Share Certificate(s) Intimation Received On : 20240606 LLOYDS ENGINEERING WORKS LIMITED FV1 Folio no: 0354868

bssduplicate@bigshareonline.com <bssduplicate@bigshareonline.com>

Thu, Jun 6, 2024 at 6:23 PM

To: rahima.shaikh@lloyds.in

Cc: Bssduplicate@bigshareonline.com, sonal@bigshareonline.com, bss.transactions@bigshareonline.com, sujit@bigshareonline.com

Dear Sir/Ma'am,

Please be informed that in terms of the provisions of the SEBI (LODR) Regulations, 2015, the Company is required to submit information regarding loss of share certificates and issue of duplicate certificates, to the stock exchange within two days of its getting information. Further, the said intimation has to be filed only through the mode of NEAPS filing for NSE and on listing.bseindia.com for BSE and not via hard copy submission.

Accordingly, we are sharing herewith the receipt of the following request for loss of share certificate of the Company by shareholders, to enable you to comply with the said regulatory requirement within the timelines prescribed.

Client Name	Cert. No	Dist. No From	Dist. NO. To	Folio No.	Quantity	Name	JH 1	JH 2
LLOYDS ENGINEERING WORKS LIMITED FV1	81049	12640600	12640735	0354868	136	NATHUNI SINGH		

Should you have any queries in respect of the aforesaid instruction kindly revert back.

Regards,

Bigshare Services Pvt. Ltd.

 693238.pdf
38K

Dup

To

The Manager
Bigshare Service Pvt Ltd.
Unit : LLOYDS ENGINEERING WORKS LTD.
Office No S6-2, 6th floor Pinnacle Business Park,
Next to Ahura Centre, Mahakali Caves Road,
Andheri (East) Mumbai - 400093, India

Folio : 0220304

692913

Sub : Duplicate shares issuing related

Sir/Madam

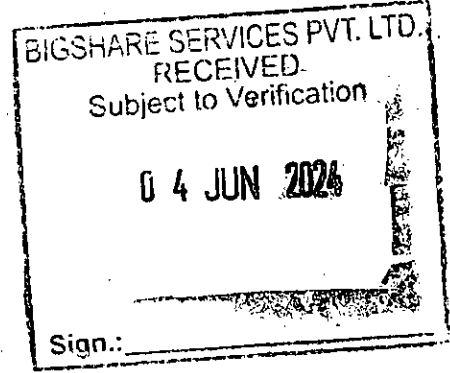

I Praveen Kumar Dwivedi have shares of Lloyds Engineering works Ltd. With joint holder Meenakshi Dwivedi and my folio no. is 0220304 qty 68. This original shares certificate misplaced or untraceable.

I want to know the procedure to obtain duplicate shares from your end. I sent all KYC documents to updates details in my folio and provide the procedure to obtain duplicate shares. Kindly check and do the needful.

Thanks

A/c Holder

प्रवीण कुमार द्विवेदी मीनाक्षी द्विवेदी
(Praveen Kumar Dwivedi) (Meenakshi Dwivedi)

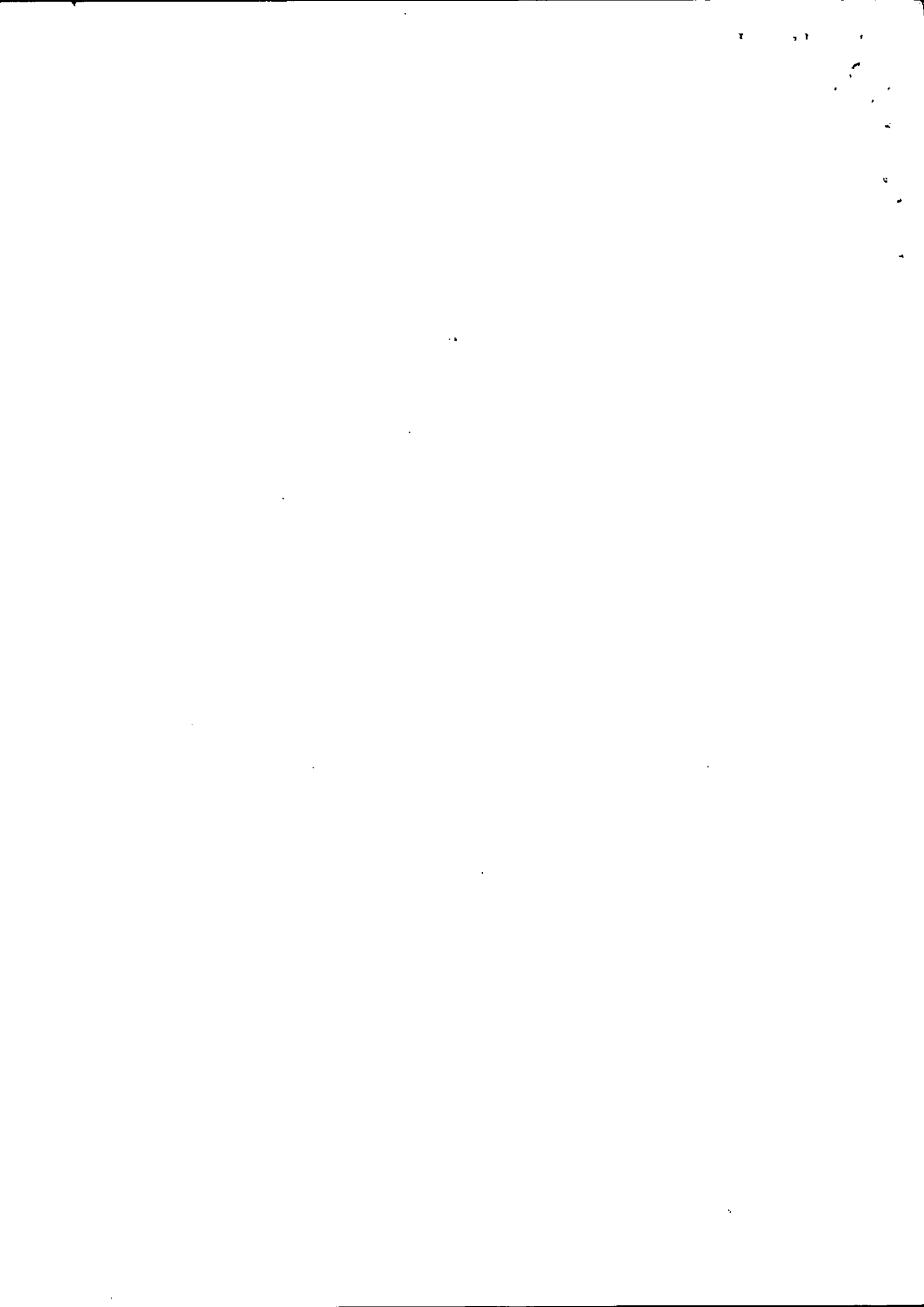

DUP P

Rajnikant Shivilal Bhavsar

16/A Adrsh deri Society,
Shardha Orthopedik valo Khancho,
Jail Road, BHAVNAGAR
364 001 Gujarat

Date :- 16/ 05 /2024

693244

To,
Bigshare Services Pvt. Ltd,
1st Floor, Bharat Tin Works Building,
Opp. Vasant Oasis, Makwana Road, Marol, Andheri
(East), Mumbai, Maharashtra, 400059

UNIT: LLOYDS ENGINEERING WORKS LIMITED

Sub: Issue Duplicate shares Under Folio No 0015268

Respected Sir

This to inform you that,

Herewith enclose following document for duplicate shares

1. Indemnity Bond FORM-B for duplicate(185 Shares)
2. Affidavit FORM-A for Duplicate Shares(185 Shares)
3. Self attested Pancard of shareholder
4. Self attested Aadhar card of shareholder
5. Cancelled Cheque for Bank detail
6. SH-13 FOR NOMINATION
7. Supporting document NOMINEE
8. ISR 1 -2- 4

Consider my request and process for duplicate shares

Thanking you

Your truly

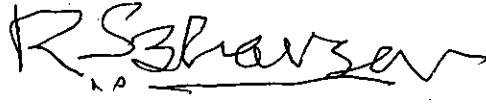
(R) 

Rajnikant Shivilal Bhavsar

SHARE HOLDER

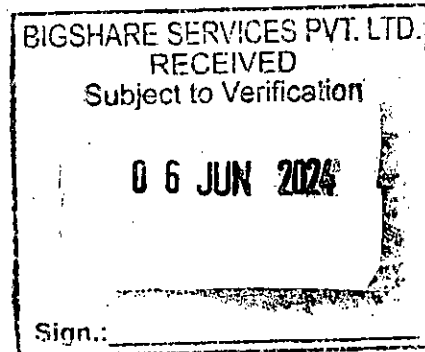

To, Sujit Halder / Client Co-ordinator
Bigshare Services Pvt. Ltd.

Dup pro

Subject - Issuance of Duplicate Share Certificate of Lloyds Engineering Works Limited.

Reference No - 151023004

Sir / Madam,

693238

In response to your email dated 13-05-2024. I am sending the following sets of documents for the issuance of duplicate share certificate for Lloyds Engineering Works Limited. I also request that you kindly issue a duplicate share certificate for Lloyds Engineering Works Limited, folio No - 0354868, with 136 shares of face value Rs 1 each.

1. Form A - Affidavit
2. Form B - Indemnity
3. Original cancelled cheque.
4. Form ISR-1, 2, ISR-4, SH-13
5. Self attested copy of PAN card
6. Self attested copy of Aadhar card.
7. Self attested copy of Electricity Bill.
8. Self attested copy of CML copy
9. Old address proof.

Then, I will request you to kindly issue a duplicate share certificate for Lloyds Engineering Works Ltd. for which I shall be obliged to you.

Regards,

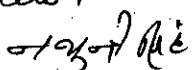
(Nathuri Singh)
Gali No-2, Jagdeo Nagar
Ara, Bhojpur, Bihar
802301

Mob - 9431845329

Email - nathurisinh5050@gmail.com

