

एन एम डी सी



NMDC

एन एम डी सी लिमिटेड NMDC Limited

(भारत सरकार का उद्यम) (A GOVT. OF INDIA ENTERPRISE)

पंजीकृत कार्यालय : 'खनिज भवन', 10-3-311/ए, कैसल हिल्स, मासाब टैंक, हैदराबाद - 500 028.
Regd. Office : 'Khanij Bhavan' 10-3-311/A, Castle Hills, Masab Tank, Hyderabad - 500 028.

नैगम पहचान संख्या / Corporate Identity Number : L13100TG1958 GOI 001674

No. 18(1)/2021- Sectt

24th June 2021

1) The BSE Limited Phiroze Jeejeebhoy Towers, Dalal Street, Mumbai- 400001	2) National Stock Exchange of India Ltd., Exchange Plaza, C-1, Block G, Bandra Kurla Complex, Bandra (E), Mumbai – 400 051
3) The Calcutta Stock Exchange Limited, 7, Lyons Range, Kolkata – 700001	

Dear Sir / Madam,

Sub: Newspaper Publication of the Audited Financial Results for the quarter and Financial Year ended 31st March 2021

**Ref: Regulation 47 of SEBI (Listing Obligations and Disclosure Requirements) Regulations, 2015;
NSE Symbol: NMDC; BSE Scrip Code: 526371**

Please find attached the newspaper publication of the Audited Financial Results (Standalone and Consolidated) for the quarter and Financial Year ended 31st March 2021 published in Financial Express (English), Vaartha (Telugu) and Daily Hindi Milap (Hindi) on 24th June 2021.

This is for your information and records.

Thanking you



Yours faithfully,
For NMDC Limited

A S Pardha Saradhi
Company Secretary

Encl: As above



Harnessing Growth. Creating Milestones.

Best Ever
Production
and sales
for any
quarter

Best ever
Turnover for
any quarter
and for
any year

Best ever
PBT and
PAT for
any quarter

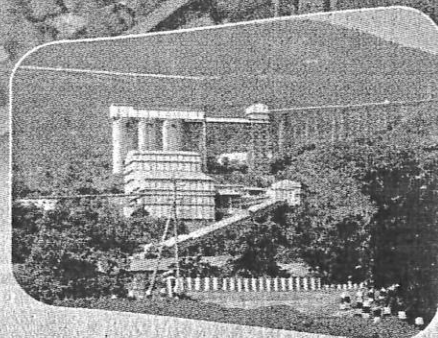
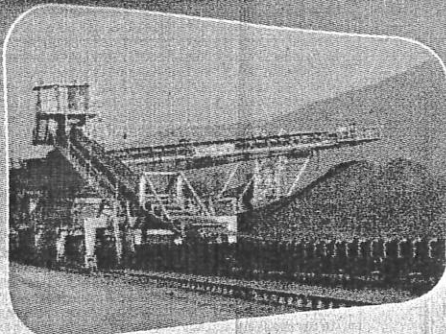

Extract of Audited Standalone & Consolidated Financial Results for the quarter and year ended 31st March 2021

INR in Crore

Particulars	Standalone					Consolidated				
	Quarter Ended		Year Ended			Quarter Ended		Year Ended		
	31-Mar-2021	31-Dec-2020	31-Mar-2020	31-Mar-2021	31-Mar-2020	31-Mar-2021	31-Dec-2020	31-Mar-2020	31-Mar-2021	31-Mar-2020
	Audited	Un-Audited	Audited	Audited	Audited	Audited	Un-Audited	Audited	Audited	Audited
Total Revenue from Operations	6,847.57	4,355.10	3,187.34	15,370.06	11,699.22	6,847.57	4,355.10	3,187.34	15,370.06	11,699.22
Net Profit/(Loss) for the period (before tax, Exceptional and/or Extraordinary items, discontinued operations)	4,266.43	2,811.27	1,579.05	8,901.10	6,219.92	4,264.39	2,810.41	1,574.99	8,895.52	6,211.47
Net Profit/(Loss) for the period before tax (after Exceptional and/or Extraordinary items, discontinued operations)	4,268.73	2,810.80	1,482.18	8,901.63	6,122.43	4,266.69	2,809.94	1,478.12	8,896.05	6,113.98
Net Profit (Loss) for the period after tax (after Exceptional and/or Extraordinary items)	2,837.58	2,108.91	351.21	6,253.05	3,610.12	2,835.54	2,108.05	347.00	6,247.47	3,601.52
Share of Loss of Associates/JVs	-	-	-	-	-	0.07	49.75	(31.18)	29.17	(28.56)
Non-Controlling Interest (Profit)/Loss	-	-	-	-	-	(0.21)	(0.01)	0.43	(0.37)	(0.33)
Net Profit/(loss) after taxes, Non-Controlling Interest and share of profit/loss of Associates/JVs	2,837.58	2,108.91	351.21	6,253.05	3,610.12	2,835.82	2,157.81	315.39	6,277.01	3,573.29
Total Comprehensive income for the period (Comprising profit/(Loss) for the period (after tax) and Other Comprehensive Income (after tax))	2,837.79	2,090.14	274.64	6,196.96	3,535.08	2,838.50	2,114.44	300.61	6,155.93	3,580.28
Paid up Equity Share Capital (Face value Re.1/- each)	293.07	306.19	306.19	293.07	306.19	293.07	306.19	306.19	293.07	306.19
Other Equity (excluding Revaluation Reserve as per Balance Sheet)	-	-	-	29,463.07	27,227.76	-	-	-	29,590.98	27,366.88
Net Worth	-	-	-	29,756.14	27,533.95	-	-	-	29,897.59	27,681.12
Earnings Per Share (of Re. 1/- each)										
Basic (in Rs.)	9.64	6.89	1.15	20.62	11.79	9.64	7.05	1.03	20.70	11.67
Diluted (in Rs.)	9.64	6.89	1.15	20.62	11.79	9.64	7.05	1.03	20.70	11.67
	(*)			(*)		(*)			(*)	
Total Debt paid-up	-	-	-	523.80	-	-	-	-	523.80	-
Total Interest on Debt	-	-	-	22.63	-	-	-	-	22.63	-
Capital Redemption Reserve	-	-	-	103.40	90.28	-	-	-	103.40	90.28
Debentures Redemption Reserve	-	-	-	-	-	-	-	-	-	-
Debt Equity Ratio	-	-	-	0.02	-	-	-	-	0.02	-
Debt Service Coverage Ratio	-	-	-	16.24	-	-	-	-	16.23	-
Interest Service Coverage Ratio	-	-	-	231.89	-	-	-	-	231.77	-

(*) Adjusted on account of buyback

Notes:

The above is an extract of the detailed formats of Quarterly Results filed with Stock Exchanges under Regulation 33 of the SEBI (Listing Obligations and Disclosure Requirements) Regulations, 2015. The full formats of Quarterly Financial Results are available on the Stock Exchange websites (www.nseindia.com and www.bseindia.com) and Company's website www.nmdc.co.in.

Previous periods figures have been reclassified wherever considered necessary.

For and on behalf of Board of Directors of
NMDC Limited

Sd/-

Shri Amitava Mukherjee
Director (Finance)
Din No.: 08265207

Place : Hyderabad
Dated : 22-June-2021

एनएमडीसी



NMDC

NMDC Limited

(A Government of India Enterprise)

Regd. Office: "Khanij Bhavan", 10-3-311/A, Castle Hills,
Masab Tank, Hyderabad-500 028.

www.nmdc.co.in [f](#) [t](#) [i](#) [o](#) [g](#) [+](#) [@nmdclimited](#)

CIN: L13100TG1958G01001674

ECO FRIENDLY MINER

HYDERABAD

Best Ever Production and sales for any quarter

Best ever Turnover for any quarter and for any year

Best ever PBT and PAT for any quarter



Harnessing Growth. Creating Milestones.

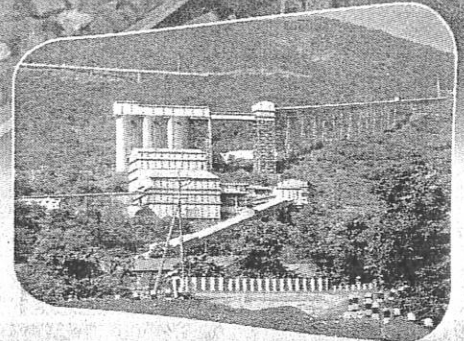
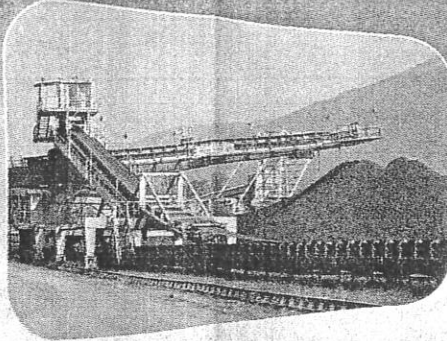

Extract of Audited Standalone & Consolidated Financial Results for the quarter and year ended 31st March 2021

INR in Crore

Particulars	Standalone					Consolidated				
	Quarter Ended			Year Ended		Quarter Ended			Year Ended	
	31-Mar-2021	31-Dec-2020	31-Mar-2020	31-Mar-2021	31-Mar-2020	31-Mar-2021	31-Dec-2020	31-Mar-2020	31-Mar-2021	31-Mar-2020
	Audited	Un-Audited	Audited	Audited	Audited	Audited	Un-Audited	Audited	Audited	Audited
Total Revenue from Operations	6,847.57	4,355.10	3,187.34	15,370.06	11,699.22	6,847.57	4,355.10	3,187.34	15,370.06	11,699.22
Net Profit/(Loss) for the period (before tax, Exceptional and/or Extraordinary items, discontinued operations)	4,266.43	2,811.27	1,579.05	8,901.10	6,219.92	4,264.39	2,810.41	1,574.99	8,895.52	6,211.47
Net Profit/(Loss) for the period before tax (after Exceptional and/or Extraordinary items, discontinued operations)	4,268.73	2,810.80	1,482.18	8,901.63	6,122.43	4,266.69	2,809.94	1,478.12	8,896.05	6,113.98
Net Profit (Loss) for the period after tax (after Exceptional and/or Extraordinary items)	2,837.58	2,108.91	351.21	6,253.05	3,610.12	2,835.54	2,108.05	347.00	6,247.47	3,601.52
Share of Loss of Associates/JVs	-	-	-	-	-	0.07	49.75	(31.18)	29.17	(28.56)
Non-Controlling Interest (Profit)/Loss	-	-	-	-	-	(0.21)	(0.01)	0.43	(0.37)	(0.33)
Net Profit/(loss) after taxes, Non-Controlling Interest and share of profit /loss of Associates/JVs	2,837.58	2,108.91	351.21	6,253.05	3,610.12	2,835.82	2,157.81	315.39	6,277.01	3,573.29
Total Comprehensive Income for the period (Comprising profit/(Loss) for the period (after tax) and Other Comprehensive Income (after tax))	2,837.79	2,090.14	274.64	6,196.96	3,535.08	2,838.50	2,114.44	300.61	6,155.93	3,580.28
Paid up Equity Share Capital (Face value Re. 1/- each)	293.07	306.19	306.19	293.07	306.19	293.07	306.19	306.19	293.07	306.19
Other Equity (excluding Revaluation Reserve as per Balance Sheet)	-	-	-	29,463.07	27,227.76	-	-	-	29,590.98	27,366.88
Net Worth	-	-	-	29,756.14	27,533.95	-	-	-	29,897.59	27,681.12
Earnings Per Share (of Re. 1/- each)	-	-	-	-	-	-	-	-	-	-
Basic (in Rs.)	9.64	6.89	1.15	20.62	11.79	9.64	7.05	1.03	20.70	11.67
Diluted (in Rs.)	9.64	6.89	1.15	20.62	11.79	9.64	7.05	1.03	20.70	11.67
	(*)			(*)		(*)			(*)	
Total Debt paid-up	-	-	-	523.80	-	-	-	-	523.80	-
Total Interest on Debt	-	-	-	22.63	-	-	-	-	22.63	-
Capital Redemption Reserve	-	-	-	103.40	90.28	-	-	-	103.40	90.28
Debentures Redemption Reserve	-	-	-	-	-	-	-	-	-	-
Debt Equity Ratio	-	-	-	0.02	-	-	-	-	0.02	-
Debt Service Coverage Ratio	-	-	-	16.24	-	-	-	-	16.23	-
Interest Service Coverage Ratio	-	-	-	231.89	-	-	-	-	231.77	-

(*) Adjusted on account of buyback

Notes:

The above is an extract of the detailed formats of Quarterly Results filed with Stock Exchanges under Regulation 33 of the SEBI (Listing Obligations and Disclosure Requirements) Regulations, 2015. The full formats of Quarterly Financial Results are available on the Stock Exchange websites (www.nseindia.com and www.bseindia.com) and Company's website www.nmdc.co.in.

Previous periods figures have been reclassified wherever considered necessary.

For and on behalf of Board of Directors of NMDC Limited

Sd/-
Shri Amitava Mukherjee
Director (Finance)
Din No.: 08265207

Place : Hyderabad
Dated : 22-June-2021

एनएमडीसी



NMDC

NMDC Limited

(A Government of India Enterprise)

Regd. Office: "Khanjir Bhavan", 10-3-311/A, Castle Hills, Masab Tank, Hyderabad-500 028.

www.nmdc.co.in @nmcdclimited

CIN: L13100TG1958G01001674

ECO FRIENDLY MINER

"VAARTHA" (Telugu), Hyderabad

24 June 2021



सर्वोच्च
उत्पादन एवं
बिक्री किसी
भी तिमाही में

₹

सर्वोच्च कारोबार
किसी भी
तिमाही एवं
किसी भी
वर्ष में

₹

सर्वोच्च पीपीटी
एवं पीएटी
किसी भी
तिमाही में

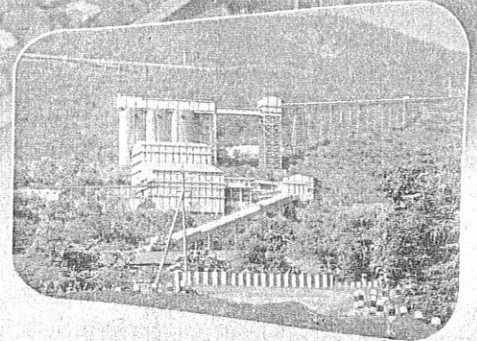
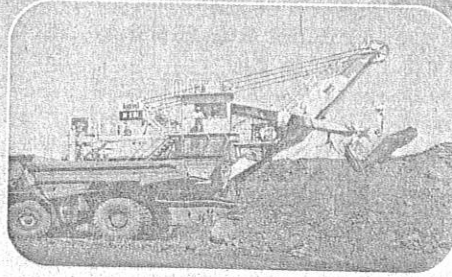
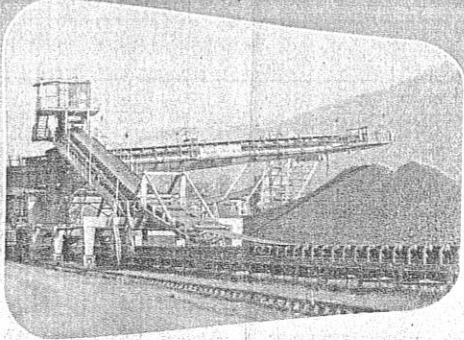

31 मार्च, 2021 को समाप्त वर्ष के लिए लेखा परीक्षित एकल एवं समेकित वित्तीय परिणामों का सार

भारतीय रुपए करोड़ में

विवरण	एकल					समेकित				
	समाप्त तिमाही		समाप्त वर्ष			समाप्त तिमाही		समाप्त वर्ष		
	31-मार्च-2021 लेखापरीक्षित	31-दिसम्बर-2020 अ-लेखापरीक्षित	31-मार्च-2020 लेखापरीक्षित	31-मार्च-2021 लेखापरीक्षित	31-मार्च-2020 लेखापरीक्षित	31-मार्च-2021 लेखापरीक्षित	31-दिसम्बर-2020 अ-लेखापरीक्षित	31-मार्च-2020 लेखापरीक्षित	31-मार्च-2021 लेखापरीक्षित	31-मार्च-2020 लेखापरीक्षित
प्रचालनों से कुल आय	6,847.57	4,355.10	3,187.34	15,370.06	11,699.22	6,847.57	4,355.10	3,187.34	15,370.06	11,699.22
अवधि के लिए निवल लाभ/(हानि) (कर, विशिष्ट तथा/ अथवा असाधारण मर्दा, बंद प्रचालनों से पूर्व)	4,266.43	2,811.27	1,579.05	8,901.10	6,219.92	4,264.39	2,810.41	1,574.99	8,895.52	6,211.47
अवधि के लिए कर से पूर्व निवल लाभ/(हानि) (विशिष्ट तथा/अथवा असाधारण मर्दा, बंद प्रचालनों के पश्चात्)	4,268.73	2,810.80	1,482.18	8,901.63	6,122.43	4,266.69	2,809.94	1,478.12	8,896.05	6,113.98
अवधि के लिए कर के पश्चात् निवल लाभ/(हानि) (विशिष्ट तथा/ अथवा असाधारण मर्दा के पश्चात्)	2,837.58	2,108.91	351.21	6,253.05	3,610.12	2,835.54	2,108.05	347.00	6,247.47	3,601.52
सहयोगी कंपनी/जोड़ी को हानि का हिस्सा	-	-	-	-	-	0.07	49.75	(31.18)	29.17	(28.56)
गैर-नियंत्रित ब्याज (लाभ)/हानि	-	-	-	-	-	(0.21)	(0.01)	0.43	(0.37)	(0.33)
कर, गैर-नियंत्रित ब्याज तथा सहयोगी कंपनी/जोड़ी के लाभ/हानि के अंश के पश्चात् निवल लाभ/(हानि)	2,837.58	2,108.91	351.21	6,253.05	3,610.12	2,835.82	2,157.81	315.39	6,277.01	3,573.29
अवधि के लिए कुल समेकित आय(अवधि के लिए कर पश्चात् लाभ (हानि) तथा अन्य समेकित आय (कर पश्चात्) सहित)	2,837.79	2,090.14	274.64	6,196.96	3,535.08	2,838.50	2,114.44	300.61	6,155.93	3,580.28
युक्तता इक्विटी शेयर पूंजी (प्रत्येक रु.1/- का अंकित मूल्य)	293.07	306.19	306.19	293.07	306.19	293.07	306.19	306.19	293.07	306.19
अन्य इक्विटी तुलन पत्र में दिखाए गए पुनर्मुल्यांकन आरक्षित को छोड़कर)	-	-	-	29,463.07	27,227.76	-	-	-	29,590.98	27,366.88
निवल संपत्ति	-	-	-	29,756.14	27,533.95	-	-	-	29,887.59	27,681.12
प्रति शेयर अर्जन (प्रत्येक रु. 1/- का)	-	-	-	-	-	-	-	-	-	-
मूल (रुपए में)	9.64	6.89	1.15	20.62	11.79	9.64	7.05	1.03	20.70	11.67
डाइव्ल्यूटेड (रुपए में)	9.64	6.89	1.15	20.62	11.79	9.64	7.05	1.03	20.70	11.67
कुल युक्तता ऋण	(*)	(*)	(*)	(*)	(*)	(*)	(*)	(*)	(*)	(*)
ऋण पर कुल ब्याज	-	-	-	523.80	-	-	-	-	523.80	-
पूँजी मोचन आरक्षित	-	-	-	22.63	-	-	-	-	22.63	-
डिबेंचर मोचन आरक्षित	-	-	-	103.40	90.28	-	-	-	103.40	90.28
ऋण इक्विटी अनुपात	-	-	-	-	-	-	-	-	-	-
ऋण सेवा कवरेज अनुपात	-	-	-	0.02	-	-	-	-	0.02	-
ब्याज सेवा कवरेज अनुपात	-	-	-	16.24	-	-	-	-	16.23	-
	-	-	-	231.89	-	-	-	-	231.77	-

(*) वापसी खरीद पर समायोजित किया गया है।

टिप्पणी:

उपयुक्त सेबी (सूचीकरण दायित्व एवं प्रकटीकरण अपेक्षाएं) विनियम 2015 के नियम 33 के अधीन स्टॉक एक्सचेंज में दायर किए गए तिमाही वित्तीय परिणामों के विस्तृत फॉर्मेट का सार है। तिमाही वित्तीय परिणामों का पूर्ण फॉर्मेट स्टॉक एक्सचेंज की वेबसाइट www.bseindia.com, www.nseindia.com तथा कंपनी की वेबसाइट : www.nmdc.co.in पर उपलब्ध है।
अपेक्षानुसार पूर्व अवधियों के आकड़ों को पुनर्वर्गीकृत किया गया है।

एनएमडीसी लिमिटेड के निदेशक मंडल की ओर से

स्थान : हैदराबाद
दिनांक : 22 जून 2021

(अमितानु मुखर्जी)
निदेशक (वित्त)
Din No.: 08265207

एनएमडीसी



NMDCL

एनएमडीसी लिमिटेड

(भारत सरकार का उद्यम)

पंजीकृत कार्यालय: "खनिज भवन", 10-3-311/ए,
कैसल हिल्स, मासाब टैंक, हैदराबाद-500028

www.nmdc.co.in f @ @ @ @nmdclimited

CIN: L13100TG1958G01001674

पर्या हितैषी खनिज