

(1)(A) STATEMENT SHOWING SHAREHOLDING PATTERN

NAME OF THE COMPANY : EVERGREEN TEXTILES LTD.

SCRIP CODE : 514060

QUARTER ENDED : 30-JUN-2014

A. PARTLY PAID-UP SHARES :		NUMBER OF PARTLY PAID-UP SHARES :	AS A % OF TOTAL NO. OF PARTLY PAID-UP SHARES :	AS A % OF TOTAL NO. OF SHARES OF THE COMPANY :
HELD BY PROMOTERS/ PROMOTERS GROUP :		0 :	:	:
HELD BY PUBLIC :		0 :	:	:
[TOTAL-D] :		0 :	:	:
B. OUTSTANDING CONV. SECURITIES :		NO. OF OUTSTANDING SECURITIES :	AS A % OF TOTAL NO. OF OUTSTANDING CONV-SECURITIES :	AS A % OF TOTAL NO. OF SHARES OF THE CO., ASSUMING FULL CONV. :
HELD BY PROMOTERS/ PROMOTERS GROUP :		0 :	:	:
HELD BY PUBLIC :		0 :	:	:
[TOTAL-E] :		0 :	:	:
C. WARRANTS :		NO. OF WARRANTS :	AS A % OF TOTAL NO. OF WARRANTS :	AS A % OF TOTAL NO. OF SHARES OF THE CO., ASSUMING FULL CONV. :
HELD BY PROMOTERS/ PROMOTERS GROUP :		0 :	:	:
HELD BY PUBLIC :		0 :	:	:
[TOTAL-F] :		0 :	:	:
TOTAL PAID-UP CAPITAL OF THE COMP ASSUMING FULL CONV OF WARRANTS & CONV SECURITIES :		4000000 :	:	:
: TOTAL :				

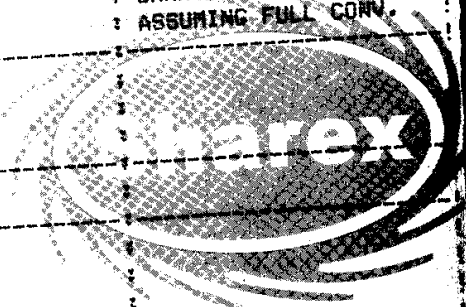

(A) STATEMENT SHOWING SHAREHOLDING PATTERN

OF THE COMPANY : EVERGREEN TEXTILES LTD.

IP CODE : 514060

QUARTER ENDED : 30-JUN-2014

CAT OF SHAREHOLDER	NUM-OF -HOLDERS	TOTAL-NO -SHARES	NO-OF SHARE IN-DMT-FORM	TOT-SHAREHOLDING		SHARES PLEDGED OR OTHERWISE ENCUMBERED	
				AS-A (%) OF A+B	AS-A (%) OF A+B+C	NUM OF SHARE	AS A (%)
PROMOTER & ITS GRP							
A: INDIAN							
INDIVIDUAL/HUF	9	1521362	0	31.695	31.695	0	.000
CENTRAL/STATE GOV	0	0	0			0	.000
B: BODIES CORPORATES	9	2031103	0	42.315	42.315	0	.000
FINS / BANKS	0	0	0			0	.000
ANY OTHER SPECIFY	0	0	0			0	.000
II:-	0	0	0				
III:-	0	0	0				
SUB-TOTAL-A(1)	18	3552465	0	74.010	74.010	0	.000
2: FOREIGN							
A: INDV NRI/FOR IND	0	0	0			0	.000
B: BODIES CORPORATE	0	0	0			0	.000
C: INSTITUTIONS	0	0	0			0	.000
D: QUALIFIED FOR INVS	0	0	0			0	.000
E: ANY OTHER SPECIFY	0	0	0				
II:-	0	0	0				
III:-	0	0	0			0	.000
SUB-TOTAL-A(2)	0	0	0				
TOTAL SHAREHOLDING PROMOTER & GROUP							
TOTAL(A)=A(1)+A(2)	18	3552465	0	74.010	74.010	0	.000



(1)(A) STATEMENT SHOWING SHAREHOLDING PATTERN - (CONT..2)

NAME OF THE COMPANY : EVERGREEN TEXTILES LTD.

SCRIP CODE : 514060

QUARTER ENDED : 30-JUN-2014

CAT OF SHAREHOLDER	NUM-OF -HOLDERS	TOTAL-NO -SHARES	NO-OF SHARE IM-DNT-FORM	TOT-SHAREHOLDING AS A (%) OF TOT NUMBER OF SHARE	SHARES PLEDGED OR OTHERWISE ENCUMBERED AS A (%) NUM OF SHARE
A: MUTUAL FUNDS	1	100	0	.002	.002
B: FINIS / BANKS	1	47100	0	.981	.981
C: CENTRAL/STATE GOVT	5	150300	0	3.131	3.131
D: VENTURE CAP FUND	0	0	0		
E: INSURANCE COMP(S)	0	0	0		
F: FOREIGN INV INVEST	0	0	0		
G: FOREIGN VEN CAP INV	0	0	0		
H: QUALIFIED FOR INVS	0	0	0		
I: ANY OTHER -SPECIFY	0	0	0		
11:-	0	0	0		
12:-	0	0	0		
SUB-TOTAL-B(1)	7	197500	0	4.115	4.115



NAME OF THE COMPANY : EVERGREEN TEXTILES LTD.

SCRIP CODE : 514060

QUARTER ENDED : 30-JUN-2014

CAT OF SHAREHOLDER	NUM-OF	TOTAL-NO	NO-OF	TOT-SHAREHOLDING	SHARES PLEDGED OR
	HOLDERS	-SHARES	IN-DRT-FORM	AS A (%) OF TOT	OTHERWISE ENCUMBERED
				NUMBER OF SHARE	NUM OF SHARE AS A (%)
				AS-A %	AS-A %
				OF A+B	OF A+B+C
2: NON-INSTITUTIONS					
A: BODIES CORPORATES	24	340635	0	7.097	7.097
B: INDIVIDUAL HOLDING					
1) UPTO RS 1-LAC	3544	656050	1400	13.668	13.668
2) ABOVE RS1-LAC	1	11900	0	.248	.248
C: QUALIFIED FOR INVST	0	0	0		
D: ANY OTHER -CLR-MEM	0	0	0		
D1: -QCR	0	0	0		
D2: -MRI	126	41450	0	.864	.864
SUB-TOTAL-R(2)		3695	1400	21.876	21.876
TOTAL(B)=B(1)+B(2)		3702	1400	25.990	25.990
TOTAL (A+B)		3720	1400	100.000	100.000
D: HELD BY CUSTODIAN					
AGAINST DEP-RECEIP	0	0	0		.000
PROMOTER & PRD GRP					
2: PUBLIC	0	0	0		
GRAND TOTAL(A+B+C)	3720	4800600	1400	100.000	100.000

(1)(C)1 SHARE HOLDING PATTERN- CATEGORY -PUBLIC [1% & ABOVE]
 NAME OF THE COMPANY : EVERGREEN TEXTILES LTD.
 SCRIP CODE : 514060 QUARTER ENDED : 30-JUN-2014

SRL:REF-KEY	NAME OF THE SHARE HOLDER	TOTAL SHARES HELD :-NUMBER	AS A % :(A+B+C)	DETAIL OF WARRANTS :NUMB OF WARRANTS HELD	WARRANT:DETAIL OF :AS A %:NUMB OF :OF TOT:CONV SEC	CON-SEC:TOTAL SHARES (INC :AS A %:UNDERLYING SHARES :OF TOT:ASSUMING FULL :ND OF :CONVERSION OF :CONVER:WARS & CONV SECS) :SECURS:AS A % OF DILUTED : SHARE CAPITAL
1 100604	ICICI TRUSTEESHIP SER LTD I	141900	2.956	0:	.000	0: 2.956
2 AAAC11026M	THE INDIA FACTORIES PVT LTD	159500	3.323	0:	.000	0: 3.323
3 AAACV2355C	VANQUISH INVESTMENT & LEASI	171935	3.582	0:	.000	0: 3.582
3 <TOTALS>	-PUBLIC [1% & ABOVE]	473335	9.861	0	.000	0 .000 9.861

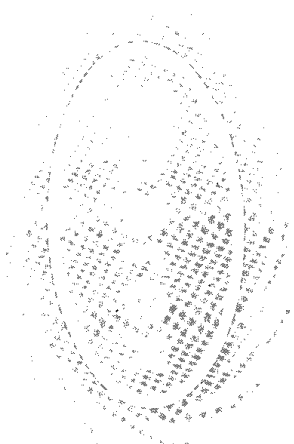

(1)(D) DETAILS OF LOCKED IN SHARES

NAME OF THE COMPANY : EVERGREEN TEXTILES LTD.

SCRIP CODE : 514060

QUARTER ENDED : 30-JUN-2014

SRL-#	NAME OF THE HOLDER	LOCK-8CP	%-TD-TOTAL	-CATEGORY
1	KANTIKUMAR R PODAR	2905	.061	-PRO
2	KANTIKUMAR R PODAR HUF	8935	.186	-PRO
3	MOSCOM REGION PODAR INTL PVT LTD	60000	1.250	-PRO
4	NAMAL FINANCE PVT LTD	200	.004	-PRO
5	NAMAL FINANCE PVT LTD	80715	1.682	-PRO
6	NAMAL TEXTILES LIMITED.	126000	2.625	-PRO
7	PALLAWI R PODAR	8185	.171	-PRO
8	PALLAWI R PODAR TRUST	101530	2.115	-PRO
9	PODAR ADVISORY & CONSULT ENTE	840131	17.503	-PRO
10	PODAR HOLDINGS PVT LTD	454297	9.465	-PRO
11	PODAR TEXTILES (DAMAN) PVT LTD	283230	5.901	-PRO
12	PREMIER CONSULTANT & TRADERS LTD	85000	1.771	-PRO
13	R P P TRUST	79500	1.656	-PRO
14	RAJIV K PODAR	181365	3.778	-PRO
15	RAJIV K PODAR HUF	14885	.310	-PRO
16	SNEHALATA K PODAR	20000	.417	-PRO
17	VEDANT R PODAR	410180	8.545	-PRO
18	VEDICA R PODAR	795407	16.571	-PRO

18 <TOTALS> LOCKED IN SHARES

3552465

74.011



(11)(A) DETAILS OF DEPOSITORY RECEIPTS (DRS)

NAME OF THE COMPANY : EVERGREEN TEXTILES LTD.

SCRIP CODE : 514060 QUARTER ENDED : 30-JUN-2014

SRL-# REF-NUM NAME OF THE HOLDER TYP NO-OF 84-UNDER (%) -TO
DRS OS-DRS TOTAL

- NIL - - NIL -

0 <TOTALS> DETAILS OF DEPOSITORY RECEIPTS (DRS) 0 .000



(11)(B) STATEMENT SHOWING HOLDING OF DEPOSITORY RECEIPTS (DR'S) WHERE UNDERLYING
SHARES HELD BY PROMOTER/PROM GROUP ARE IN EXCESS OF [1%] OF TOTAL SHS
NAME OF THE COMPANY : EVERGREEN TEXTILES LTD.

SCRIP CODE : 514060 QUARTER ENDED : 30-JUN-2014

BRL-# REF-NUM NAME OF THE HOLDER TYP NO-OF SH-UNDER (%) -TO
DRS OS-DRS TOTAL

- NIL - - NIL -

0 <TOTALS> DEPOSITORY RECEIPTS IN EXCESS OF [1%] 0 .000



(1)(C)II SHARE HOLDING PATTERN-CATEGORY -PUBLIC [5% & ABOVE]

NAME OF THE COMPANY : EVERGREEN TEXTILES LTD.

SCRIP CODE : 514060

QUARTER ENDED : 30-JUN-2014

SRL	REF-KEY	NAME OF THE SHARE HOLDER	TOTAL SHARES HELD :-NUMBER	AS A % :(A+B+C)	DETAIL OF WARRANTS :HELD	WARRANT:DETAIL OF :AS A %:NUMB OF :OF TOT:CONV SEC	CON-SEC:TOTAL SHARES (INC :AS A %:UNDERLYING SHARES :OF TOT:ASSUMING FULL :NO OF :CONVERSION OF :CONVER:WARS & CONV SECS) :SECURS:AS A % OF DILUTED : SHARE CAPITAL

- NIL - - NIL -

0 <TOTALS>	-PUBLIC [5% & ABOVE]	0	.000	0	.000	0	.000
------------	------------------------	---	------	---	------	---	------

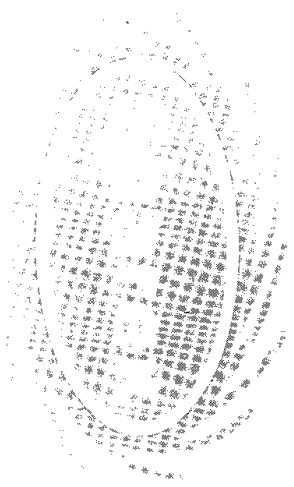

(I)(B) SHARE HOLDING PATTERN - CATEGORY -PROMOTER & PROMOTER GROUP
 NAME OF THE COMPANY : EVERGREEN TEXTILES LTD.
 SCRIP CODE : 514060 QUARTER ENDED : 30-JUN-2014

SRL:NAME OF THE SHARE HOLDER	TOTAL SHARES HELD	PLEDGE/OTHERWISE ENCUMBERED	DETAIL OF WARRANTS	DETAIL OF COM-SEC	TOTAL SHARES (INC
:NUMBER	AS A %	:NUMBER	AS A %	:NUMBER OF	:OF TOT:UNDERLYING SHARES
:GRAND-	:TOTAL	:GRAND:	:TOTAL	:WAR OF:	:NO OF :
:(A+B+C):	:(A+B+C):	:(A+B+C):	:(A+B+C):	:(A+B+C):	CONVER:WAR & CONV SECS)
:	:	:(A+B+C):	:(A+B+C):	:(A+B+C):	SECURS:AS A % OF DILUTED
:	:	:(A+B+C):	:(A+B+C):	:(A+B+C):	:SHARE CAPITAL
1 MAHAL FINANCE PVT LTD	200:	.004	.000	.000	.004
2 PREMIER CONSULTANT & TRADERS	85000:	1.771	.000	.000	1.771
3 MAHAL FINANCE PVT LTD	80715:	1.682	.000	.000	1.682
4 VEDICA K PODAR	795407:	16.571	.000	.000	16.571
5 R P P TRUST	79500:	1.656	.000	.000	1.656
6 MOSCOW REGION PODAR INTL PVT	60000:	1.250	.000	.000	1.250
7 RAJIV K PODAR	181365:	3.778	.000	.000	3.778
8 KAMTIKUMAR K PODAR HUF	8935:	.186	.000	.000	.186
9 KAMTIKUMAR K PODAR	2905:	.061	.000	.000	.061
10 PODAR HOLDINGS PVT LTD	454297:	9.465	.000	.000	9.465
11 MAHAL TEXTILES LIMITED.	126000:	2.625	.000	.000	2.625
12 PODAR ADVISORY & CONSULT ENTE	840131:	17.503	.000	.000	17.503
13 PODAR TEXTILES (DAMAN) PVT LT	283230:	5.901	.000	.000	5.901
14 PALLAWI R PODAR	8185:	.171	.000	.000	.171
15 PALLAWI R PODAR TRUST	101530:	2.115	.000	.000	2.115
16 RAJIV K PODAR HUF	14685:	.310	.000	.000	.310
17 SNEHALATA K PODAR	20000:	.417	.000	.000	.417
18 VEDANT R PODAR	410180:	8.545	.000	.000	8.545
-TOTAL PROMOTER & PROMOTER GROUP:	3552465:	74.010:	.000:	.000:	74.010

